White Caps

1966

Digitized by the Internet Archive
in 2018 with funding from
LYRASIS and LYRASIS Members

https://archive.org/details/whitecaps1966scho

IN CELEBRATION OF
THE 50 TH ANNIVERSARY

OF THE SCHOOL
OF PRACTICAL NURSING

I WOULD LIKE TO
PRESENT THIS COPY

OF WHITE CAPS 1966

IN MEMORY OF MY PARENTS

MR. & MRS. WENDELL THORNTON

ANNETTE THORNTON PARKS
CLASS OF 1966

The White Caps

Ninteen hundred and sixty-six

Northampton-Accomack County Schools

Northampton-Accomack Memorial Hospital

School of Practical Nursing

Nassawadox, Virginia

DEDICATION

We, the Class of 1966, do gratefully dedicate the WHITE CAPS to Mrs. Nell Davis, in recognition of the interest she has shown in this class throughout a long, hard year. For a better insight into the true spirit of nursing and support above and beyond the call of duty, we thank you.

Administrative Staff

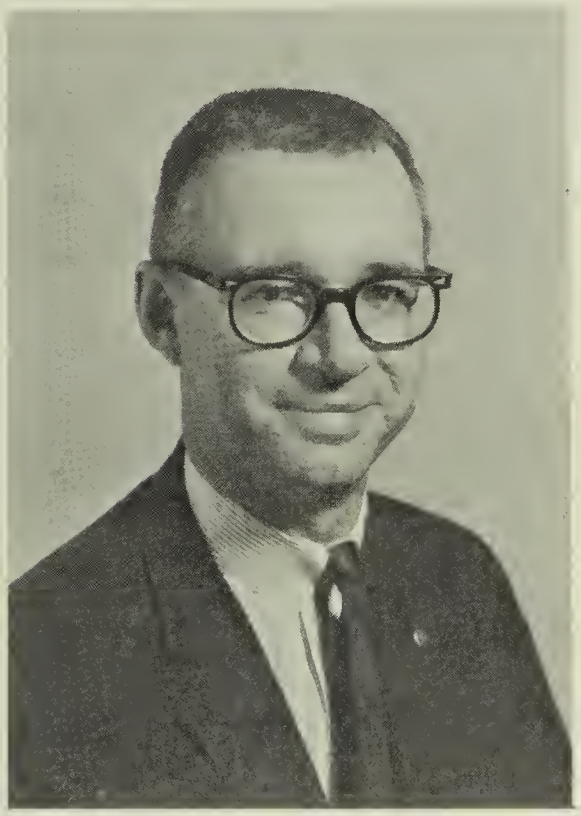

Mr. Robert Cramer
Administrator

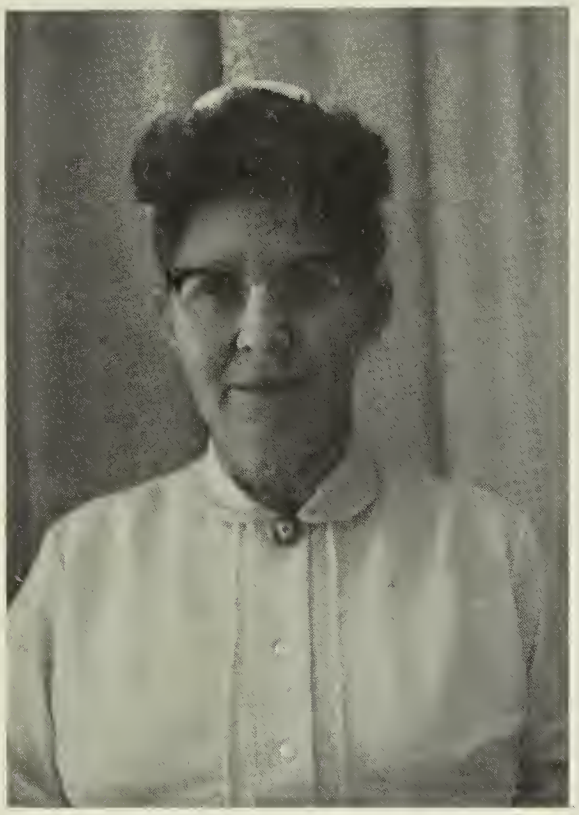

Mrs. Elizabeth Shrieves
Director of Nursing Service
and Nursing Education

Mrs. Jonnie Walker
Administrative Assistant

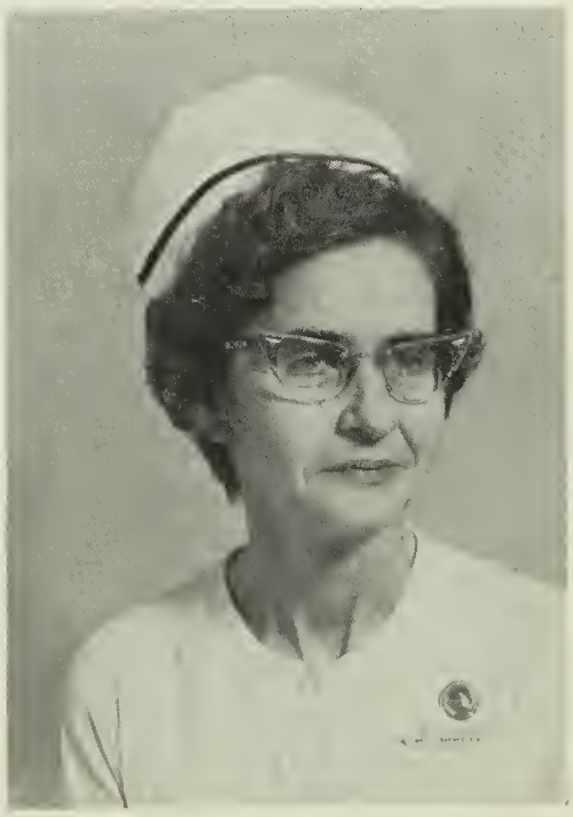

Mrs. Thelma Barnes
Assistant Supervisor

Faculty

Mrs. Mary Warren, R.N.
Director

Mrs. Margaret Cramer, R.N.
Instructor

Mrs. Georgia Mae Guy, R.N.
Instructor

Staff of Nurses Home

Mrs. Gladys Martin
Housemother

Mrs. Kathyrn Belote
Secretary

Mrs. Eva Lee Johnson
Maid

Yearbook Staff

Editor	Catherine Charnock
Co-Editor	Jo Sue Del Guercio
Business Manager	Penny Fields
Lay-Out	Cora Scott
Advertising	Donna Briggs
Photography	Vivian Marriner
Typing	Barbara Wolf
Art	Willie Anna Mears
Advisor	Mrs. Georgia Mae Guy

Graduates

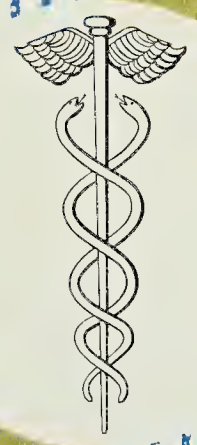

Class Officers of 1966

Annette Thornton - President

Vivian Marriner - Vice-President

Lois Marsh - Secretary

Ann Stubbs - Treasurer

Cora Scott - Historian

Class Colors: Blue and White

Class Motto: We've crossed the bay,
the ocean lies before
us.

Class Flower: White Rose

Mascot: Spike

Class of 1966

Briggs, Donna Marie
Melfa, Va.
"What'cha doing?"

Chambers, Dana Jane
Chincoteague, Va.
"I don't agree ---"

Charnock, Catherine Jeanettie
Weirwood, Va.
"Who's behind the hanger"

Del Guercio, Jo Sue
Berlin, Md.
"What'a hunk"

Fields, Carmen Penny
Petersburg, Va.
"Soon as I get my phone call ---"

Marriner, Vivian Rada
Salisbury, Md.
"But.. but.. you know!"

Marsh, Lois Padgett
Weirwood, Va.
"Alright children, come on"

Mears, Willie Anna
Atlantic, Va.
"Have you seen my sex box"

Miller, Rose Jester
Chincoteague, Va.
"These darn uniforms"
Transfer student

Scott, Cora Sue
Deep Creek, Va.
"That weren't funny"

Stubbs, Anna Clark
Chincoteague, Va.
"Whoops, forgot to take my pill"

Thornton, Evelyn Annette
Parksley, Va.
"Leader of the Pack"

Wolf, Barbara Ann
Stockton, Md.
"Sin & Shame - Shame & Sin"

LAST WILL AND TESTAMENT

We would like the graduating class to hereby declare this their last will and testament.

DONNA BRIGGS, wills her darkest lipstick to the most vivacious students and her phone priority following classes.

DANA CHAMBERS, her knowledge of "chamber-pots"to those not in the know.

CATHERINE CHARNOCK, her love for C. S. to those desiring flat feet.

JO SUE DelGUERCIO, her ability to take notes in class with one eye closed.

PENNY FIELDS, her ability for getting in on time, REPEATEDLY.

VIVIAN MARRINER, her love for food to any 'two' students.

LOIS MARSH, her ability to rise before the sun, but not as brightly (until the second cup of coffee).

WILLIE ANNA MEARS, her 'sex box' for evening hypnosis during study hours.

ROSE MILLER, her knowledge of bathing and doing laundry in the bathtub - together???

CORA SUE SCOTT, wills her incessant talking (in class); take your "batman" imitations!

ANN STUBBS, wills her membership in the Book of the Month Club, to the most studious.

ANNETTE THORNTON, her handwriting code to the instructors and her "pranks"to enliven the study hours.

BARBARA WOLF, her "Songs for Showering" and her hands to anyone wishing to talk.

GRADUATES, please! take your pale lipsticks, pierced ears and love of "monthly assignment calculations".

The Instructors

CLASS PROPHECY

Through the "magic crystal ball" we can see the year 1976. Look, there goes Ann Stubbs on a "people train" for the first time. She is on her way to join the class for a reunion at the annual L.P.N.Va. convention. It seems the entire class has arrived at the hotel.

Barbara Wolf is having difficulty getting registered, as the registrar is a male L. P. N. He can't understand her with her back turned.

Following the evening business session, there is a meeting in Penny Fields' room. It seems she has adjusted well to staying in one room ever since her class days. It grows on you. The conversation is enlightening with tales of long ago. There is a hush as Jo Sue finally makes phone connections. Then in the doorway walks Willie Anna in her ball-gown (or is it a nightie? or a tutu?). Can you feature her doing a ballet?

It seems no one has seen Donna Briggs since her last trip (5th) to the corner Waffle Shop. Cora Sue is letting-her-hair-down with "gusto". Seems she has little opportunity to talk at home. (Only six children). Vivian and Catherine have departed to seek adventure. In the hallways??? Oh, well!!! you can always hang uniforms from the ceilings.

The night of the banquet arrives and the outstanding speaker is Lois Marsh. Seems she has established a new record for 3-11 duty,for the past ten years. The only announcement from the floor sounds like,"Has anyone seen a pipe stand?" A WHAT?? At least Rose has made the supreme effort.

The entertainment is a lovely piano rendition by Dana Chambers. Everyone is so relieved as it will give them the opportunity to "catnap" and dream of all good things for the years to come.

Best All Around Student

Mrs. Lois Marsh was chosen the Best All Around Student by her classmates of 1966. She met the qualifications by having a sincere interest in our class activities, classmates, and by her scholastic achievments. We have appreciated her help and we thank her.

Departments

Departments

Pharmacy

Operating Room

Laboratory

X-ray

Diet Kitchen
Dietary Instructor

Business Office

Record Room

Purchasing Dept.

Maintancence Dept.

Laundry

AROUND THE CLOCK

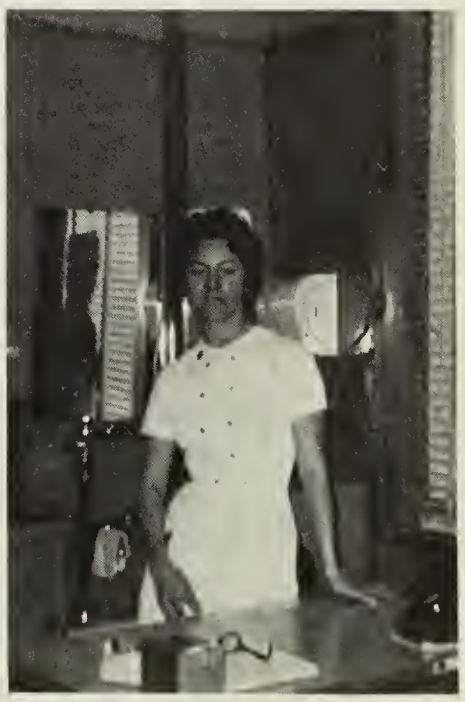

Moments to Remember

Poor George.

Three prancing, dancing

direct our shooting

wrong war in the wrong place

safely playing

Like fun!

How do people adjust?

"Be careful!

"How and why did we get into this?

How's that?

haze of unutterable bliss

Why me?

they each have about 20

"built, sold and serviced

I was never tardy

"Huh, now what's this?"

the moment you leave home

There's more to come.

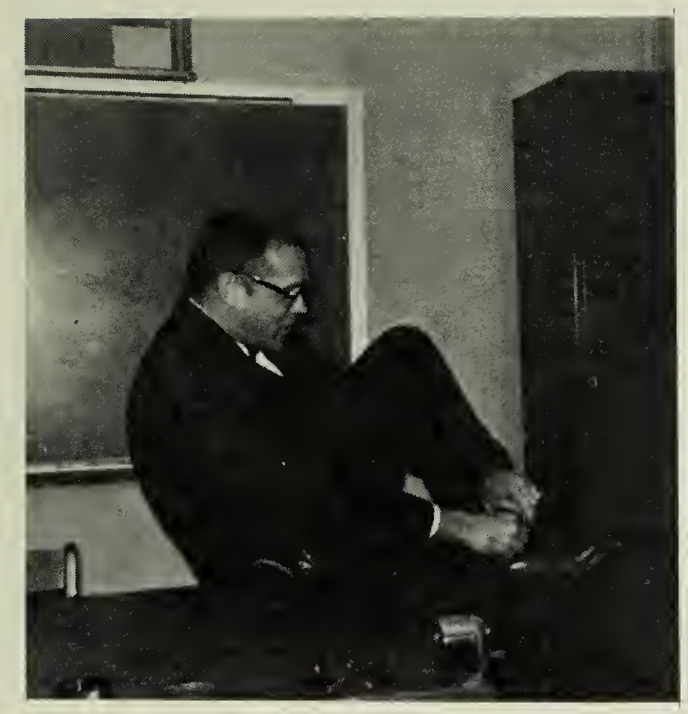

"Well, here goes nothing!"

Aren't you ashamed?

But I'm so tired.

friendly and fun loving.

Girls vowed to be nurses.

I'm not afraid.

Action!"

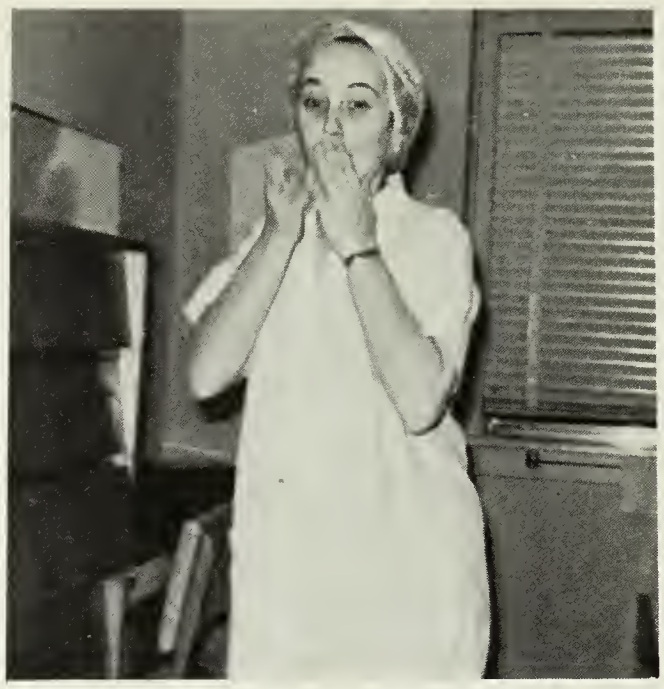

guard my privacy

people don't understand

I could hardly wait

We get along very well

we are all in this fight together

Advertising

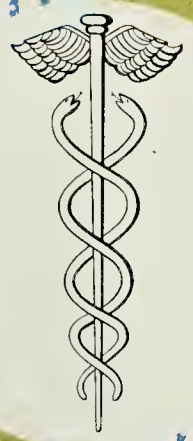

WELCOME TO OUR ANNUAL WILD PONY ROUNDUP

Chincoteague boasts one of the finest and oldest volunteer fire companies on the East Coast. The firemen are sponsors of the nationally famous Wild Pony Roundup and Pony Swim across the channel from Assateague Island which is held each year on the last Wednesday of July. The following day the ponies are sold at public auction.

The Pony Auction is the highlight of the fun-filled Summer Carnival which is held during the last two weeks of July each year. People from virtually every state visit the island resort at this time. Free entertainment, coupled with exciting midway rides, spell fun!! And there are those delicious CHINCOTEAGUE oyster sandwiches.

FOR MORE INFORMATION ABOUT THE PONY SWIM OR ROUNDUP WRITE THE CHINCOTEAGUE VOLUNTEER FIRE COMPANY -- CHINCOTEAGUE, VIRGINIA 23336

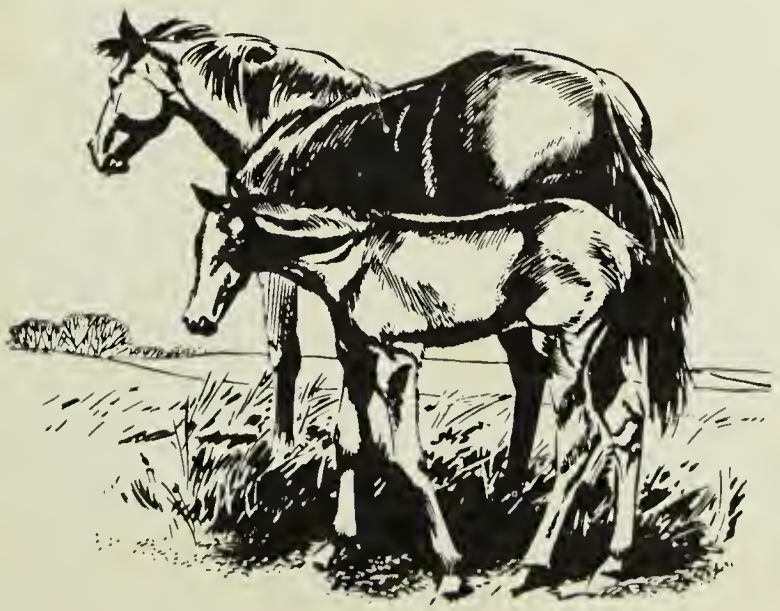

JERRY'S FLOOR COVERING

Linoleum, Ceramic and Formica

Free Estimates

Guaranteed Work

Jerry DelGuercio

307 William Street

Berlin Md. 641-1440

ELMER RUSSELL - BUDDY JUSTICE

Carpenters

Cabinet Builders

Interior Decorators

Free Estimates

Phone: ED. 65132

Chincoteague, Va.

METOMPKIN BANK & TRUST CO.

Bank by Mail

Two Locations to Serve You

Parksley, Va. 665-5136

Bloxom, Va. 665-5023

Checking Savings
Certificates of Deposit
Agricultural Loans
Auto Loans Business Loans
Home Improvement Loans
Christmas Club Travelers Cheques
No Service Charge - Free Checks

COME IN TODAY FOR YOUR

COMPLETE BANKING NEEDS

Open Friday Evenings (Main Office)
For Your Convenience

Member Federal Deposit Insurance Co.

Machipongo-Seafoods

Clams & Oysters a Speciality

John G. Warren

Quinby, Va.

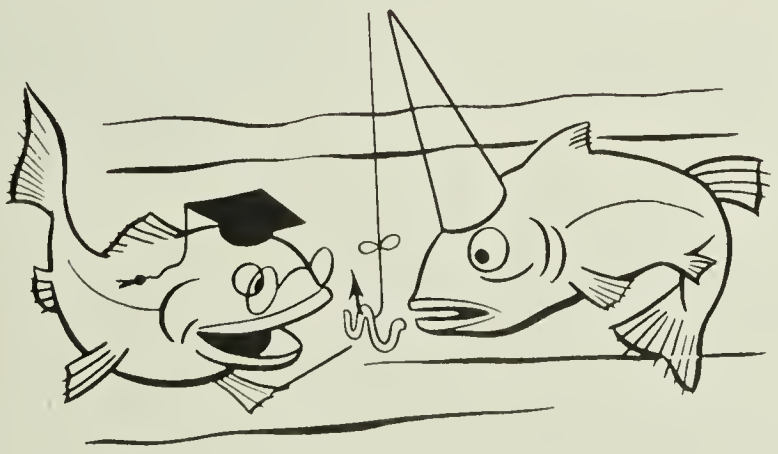

COLONY LANES

Bowling Billiards Snack Bar

Open Bowling Every Day

9 A.M. - 12 P.M.

Pocomoke City, Maryland

Phone 957-0075

EXMORE PHARMACY

Exmore, Virginia

Phone GI 2-6125

Drink Coca-Cola TRADE-MARK

Compliments

of the

COCA-COLA COMPANY

Exmore, Virginia

things go better with Coke TRADE-MARK

NOCK MOTORS

Parksley, Va.

Plymouth - Valiant

Sales - Service

Phone - MO5-5103

Compliments

of

PONY PINES RESTAURANT

Chincoteague, Va.

JOIN THE CROWD

Make Your Next Buy

A

FORD

or

MERCURY

From

MILLER-MASSEY, INC.

"The House of Prestige and Value"

Market St. Pocomoke City, Md.

Phone 957-3333

DELMARVA

SEAFOOD BAR

Pocomoke City, Md.

PEEBLES

Most For Your Money

Exmore Cape Charles

Virginia

PARKS

5-10 Ben Franklin 5-10

Exmore, Va.

NORTHAMPTON LUMBER COMPANY

INCORPORATED

Nassawadox, Va.

Hardware Appliances

Lumber Paints

Building Materials

Compliments

of

FRIENDLY BEAUTY SALON

Alene Moore

Lillian Lewis

Compliments

of

EASTVILLE BANK

Eastville, Va.

Compliments

of

CAPE CHARLES FURNITURE

Cape Charles, Va.

HERBERT SENN

Plumbing - Heating and

Electrical Contractors

Crane and American-Standard
Plumbing Fixtures
York Air Conditioning
Delco Heating - Myers Pumps

Exmore, Va. Phone-
GI2-6184

Compliments

of

ACCOMACK - NORTHAMPTON

ELECTRIC COOPERATIVE

Parksley, Va.

Compliments

of

JAY-CEE CLEANERS

and

KING of THE SEA

Nelsonia, Va.

Compliments

of

DAISEY'S FLOWER

and

GIFT SHOP

Chincoteague, Va.

Compliments

of

A FRIEND

KELLAM MOTORS

BUICK

SALES SERVICE

Eastville Nassawadox

Virginia

Compliments

of

CANDLELIGHT COFFEE SHOP

Birdsnest, Va.

STURGIS ELECTRIC CO. INC.

Hotpoint Appliances

Sales Service

Electrical - Wiring

Salisbury Md. 21801

Compliments

of

JACK WEBB

Compliments

of

WHISPERING PINES

Tasley, Va.

THE PEOPLES TRUST BANK

Exmore, Virginia

"A Friendly Place to Bank"

OWL MOTEL and RESTAURANT

6½ Miles North of Accomac

Air Conditioned Rooms

John & Josephine Roache, Owners

Parksley, Va. Phone-
665-5191

Compliments

of

M.J. DUER & CO. INC.

Exmore, Va.

Compliments

of

FLETCHER DAISEY

Grocery Taxi

Cottages

Chincoteague, Va.

B. & B. MARKET

Tip-Top Food Stores

FANCY MEATS

Phone-
0R8-5505 Eastville, Va.

Compliments

of

THE EASTERN SHORE NEWS

Onancock, Va.

Compliments

of

PAUL MERRITT INSURANCE

Chincoteague, Va.

Compliments

of

HORNE-STAUFFER INC.

Exmore, Va.

Best Wishes to the

Class of 1966

from

LAWRENCE

VOLKSWAGON INC.

Authorized
Sales - Parts - Service

Salisbury, Md. 301-742-8118

Compliments

of

SAVAGE DRUG STORE

Cape Charles, Va.

Compliments

of

MRS. JOHN BAILEY, INC.

Florist

Onley, - Virginia

Compliments

of

PENINSULA MOTORS

Cape Charles, Va.

Compliments

of

EXMORE ESSO SERVICENTER

Exmore, Va.

Compliments

of

J. CAMPBELL'S GROCERY & MEATS

Painter, Va.

Compliments

of

ALINE'S SUPER SHOP

Exmore, Va.

Compliments

of

SHOWARD BROTHERS

Chincoteague, Va.

Compliments

of

CINDY'S

Chincoteague, Va.

Compliments

of

NOCK'S SERVICE STATION

Chincoteague, Va.

Compliments

of

LOUISE'S RESTAURANT

Chincoteague, Va.

Compliments

of

CAMERA SHOP

Exmore, Va.

Compliments

of

DREAM DRIVE IN

Chincoteague, Va.

Compliments

of

SEARCY'S DRIVE IN

Onley, Va.

Compliments

of

TAYLOR'S BARBER

Melfa, Va.

Compliments

of

CLIFF MARSH

Onancock, Va.

Compliments

of

PASTRY SHOP

Onancock, Va.

Compliments

of

CAPE CHARLES OIL COMPANY

Cape Charles, Va.

Compliments

of

ADDISON & COMPANY

Eastville, Va.

Compliments

of

HENRY IMPRINTING SERVICE

Nassawadox, Va.

Compliments

of

BEN FRANKLIN STORE

Nassawadox, Va.

Compliments

of

WESTERN AUTO ASSOCIATE STORE

Exmore, Va.

Compliments

of

LLOYDS DRUG STORE

Exmore, Va.

Compliments

of

HENDERSON'S PHARMACY

Nassawadox, Va.

Compliments

of

JONES DEPT. STORE

Cape Charles, Va.

Compliments

of

RUSSELL MOTOR CO.

Exmore, Va.

Compliments

of

H. & H. PHARMACY

Chincoteague, Va.

Compliments

of

BAYLY'S COFFEE SHOP & DRIVE IN

Nelsonia, Va.

Compliments

of

H. C. LEWIS

Compliments

of

A FRIEND

Compliments

of

L.O.O.M. CLUB #683

Compliments

of

NORDSTORM CHEVROLET

Exmore, Va.

Compliments

of

BELL DRUG CO.

Accomack, Va.

Compliments

of

KELLEY'S TIP TOP MARKET

Onely, Va.

Compliments

of

A FRIEND

Compliments of

CHINCOTEAGUE YACHT &

SPORTSMAN'S CLUB

Chincoteague, Va.

Compliments

of

CHINCO RAMBLER, INC.

Chincoteague, Va.

Compliments

of

HERB MERRITT

Chincoteague, Va.

Compliments

of

TEXTILE SHOP

Nassawadox, Va.

Compliments

of

H.M. JAMES & CO.

Nassawadox, Va.

Compliments

of

CUSTIS RECORD SHOP

Exmore, Va.

Compliments

of

RICHARD F. ETZ

Cape charles, Va.

Compliments

of

GLADDEN'S PHARMACY

Painter, Va.

Compliments

of

JONES & MASON BROS.

Chincoteague, Va.

Compliments

of

BEA FIELDS

Compliments

of

SHANGHAI

Chincoteague, Va.

Compliments

of

MR. & MRS. F.H. BOOCKS

PATRONS

Mr. & Mrs. George Franklin Pusey
Master Frank, Mike, Eddie Pusey
Atlantic Gas Station
Mr. & Mrs. Mason
Humble Station
C. E. Willet
Ruth Somers

Autographs

YEARBOOK HOUSE

KANSAS CITY, MISSOURI 64106

LITHO. IN U.S.A. BY YEARBOOK HOUSE

YEARBOOK HOUSE
KANSAS CITY 6, MISSOURI